



Back to school smiles

Teeth straightening to boost teenagers' confidence

- Fixed metal braces
- Fixed ceramic braces
- Invisalign®



ST MICHAEL'S
orthodontics

**Free consultation
and £500 off***

*See overleaf for full terms and conditions

The summer season can be the perfect time to **explore teeth straightening options** for your loved ones – especially for teens who are self-conscious around their friends and classmates.

Whether they qualify for NHS treatment or not, we provide private solutions with much shorter waiting times – so you can see their confidence grow sooner. To help you spread the cost of their new smile we also offer **0% finance affordable payment plans**.*

Our teeth straightening treatments include:

Fixed metal braces

Made with metal brackets that are attached to the front of teeth and connected by metal wire – these traditional braces are a popular choice.

Fixed ceramic braces

A more discreet solution that uses tooth-coloured or clear ceramic brackets. They're more aesthetically pleasing but work just like metal braces.

Invisalign® clear aligners

The latest in clear aligner technology, Invisalign® is custom-made and virtually invisible. They can also be removed to eat, drink and brush teeth.

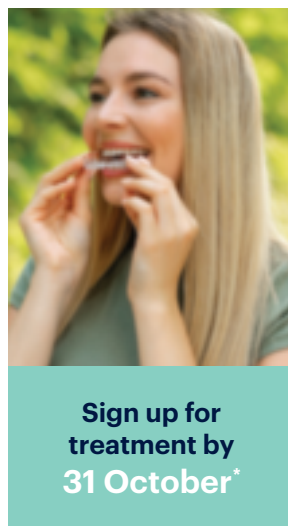

Part of  portman
dentex

To find out more, please call **01924 380680**
or visit our website: **www.stmichaelsdentistswakefield.co.uk**

155 Dewsbury Road, Wakefield, West Yorkshire WF2 9BQ

*Terms and conditions: This offer is valid for new private patients, both under and over 18s, to receive a Free consultation and £500 off, Fixed metal braces, Fixed ceramic braces, Invisalign®, at St Michael's Orthodontics if they sign up to a treatment plan by 31 Oct 2025. Offer cannot be used on existing treatment payments. Patients must be dentally fit to proceed with treatment. Whether a patient is deemed dentally fit for treatment will be at the clinician's absolute discretion. Additional treatment required to make a patient dentally fit and suitable for treatment will be charged at an additional cost. Please note that St Michael's Orthodontics accepts no liability on behalf of the treating clinician and acts strictly as a liaison between the patient and the treating clinician only. Please visit www.stmichaelsdentistswakefield.co.uk for available treatments. St Michael's Orthodontics reserves the right to change or withdraw this offer at any time. This offer is non-exchangeable, non-transferrable and is not redeemable for cash or other treatments. Valid for private treatments only. Valid until 31 Oct 2025.

+Portman Healthcare Limited (FRN: 700090), The Port, Rosehill, Cheltenham GL52 3LZ is an appointed representative of Product Partnerships Limited (FRN 626349) which is authorised and regulated by the Financial Conduct Authority. Portman Healthcare Limited acts as a credit broker not a lender. We can only introduce you to Secure Trust Bank T/A V12 Retail Finance Limited (FRN: 679653) who may be able to offer you finance facilities for your purchase. Credit is provided subject to affordability, age, and status. Minimum spend applies. Not all products offered by Secure Trust Bank PLC are regulated by the Financial Conduct Authority.